

VERSION	AMENDMENT	AUTHORISED BY	DATE

HELD BY LANDGATE IN DIGITAL FORMAT ONLY

FOR INTERESTS AND NOTIFICATIONS
SEE SHEET 2

**PRELIMINARY ONLY
UNLOGGED VERSION
SUBJECT TO
LANDGATE AUDIT**

This version is
- Current as at 21/02/2017
- Subject to change without notice
- Not intended for design use,
a LANDGATE APPROVED copy
should be obtained for such purposes.

DRAFT
ALL AREAS AND DIMENSIONS
ARE SUBJECT TO FINAL SURVEY
AND WAPC APPROVAL

SURVEY CARRIED OUT UNDER REG 26A
SPECIAL SURVEY AREA GUIDELINES
SEE SURVEY SHEETS FOR SURVEY INFORMATION

USE ONLY THE SURVEY SHEET/S WHEN DETERMINING
THE TRUE FINAL POSITION AND TYPE OF ALL SURVEY
MARKS PLACED PERTAINING TO THIS PLAN.

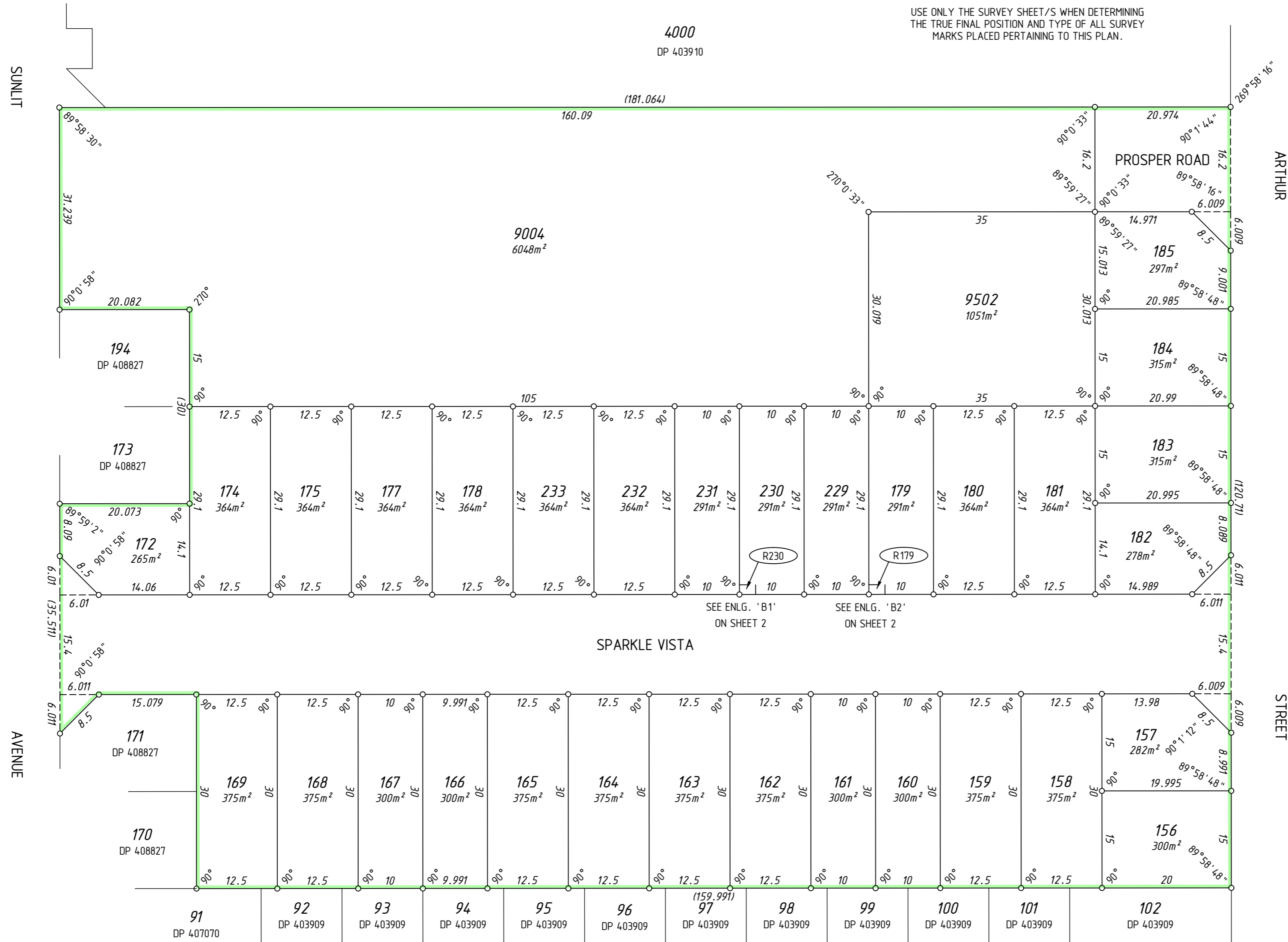

FORMER TENURE TABLE

LOT	FORMER TENURE	ON PLAN / DIAGRAM	TITLE
156-169, 172, 174, 175, 177-178, 229-233, 9004	PT 9003	DP 408827	2913-760
179-185 & 9502	PT 9501	DP 408827	2913-761

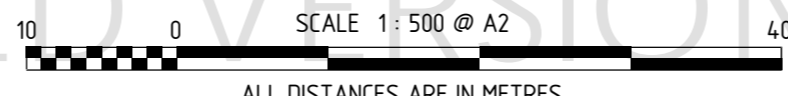

MNG
MC MULLEN NOLAN GROUP
PO Box 3526, Success W.A. 6964
Tel: (08) 6436 1599
Fax: (08) 6436 1500
Email: info@mngsurvey.com.au

MNG Ref: 97993dp-057a - Stage 2A - DP54262.CSD

TYPE	FREEHOLD	S.S.A.	YES
PURPOSE	SUBDIVISION		
PLAN OF	LOTS 156-169, 172, 174, 175, 177-185, 229-233, 9004, 9502, ROADS AND EASEMENTS		
FORMER TENURE	SEE FORMER TENURE TABLE		
LOCAL AUTHORITY	CITY OF SWAN		
LOCALITY	DAYTON		
D.O.L. FILE			
FIELD RECORD	123608		
SURVEYOR'S CERTIFICATE - REG 54			
I, Charles A. YOUNGE hereby certify that this plan is accurate and is a correct representation of the -			
(a) *survey, and/or			
(b) *calculations from measurements recorded in the field records, [* delete if inapplicable]			
undertaken for the purposes of this plan and that it complies with the relevant written law(s) in relation to which it is lodged.			
LICENSED SURVEYOR	DATE		
LODGED			
DATE	FEE PAID	ASSESS No.	
I.S.C.			
EXAMINED			
DATE			
WESTERN AUSTRALIAN PLANNING COMMISSION			
FILE 150083			
Delegated under S. 16 P&D Act 2005			
DATE			
IN ORDER FOR DEALINGS			
SUBJECT TO			
FOR INSPECTOR OF PLANS AND SURVEYS			
DATE			
APPROVED REG26A (4)			
INSPECTOR OF PLANS AND SURVEYS			
DATE			
DEPOSITED PLAN			
54262			
SHEET 01 OF 02 SHEETS (PLUS SURVEY SHEETS) VERSION 1			

FOR HEADING SEE SHEET 1

FOR INTERESTS AND NOTIFICATIONS
SEE SHEET ?

UNLODGED VERSION

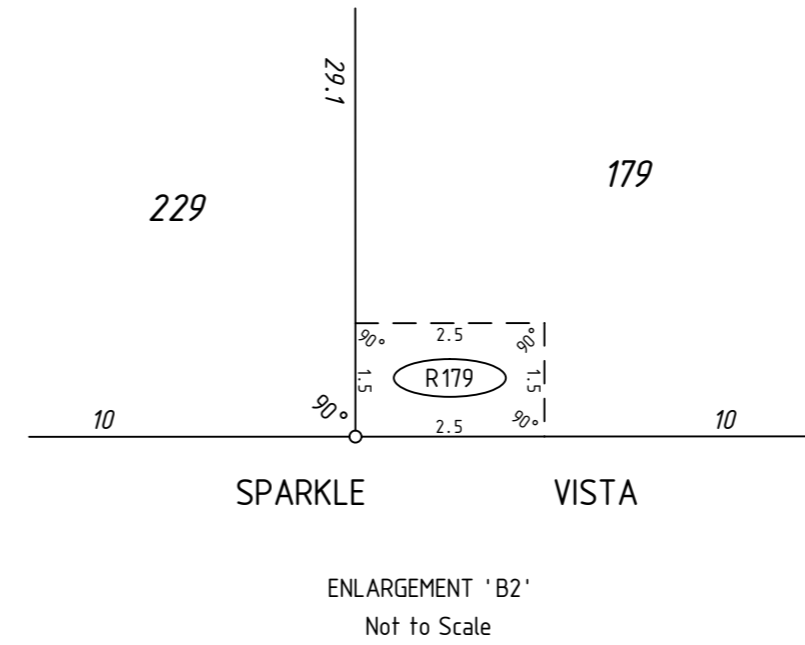
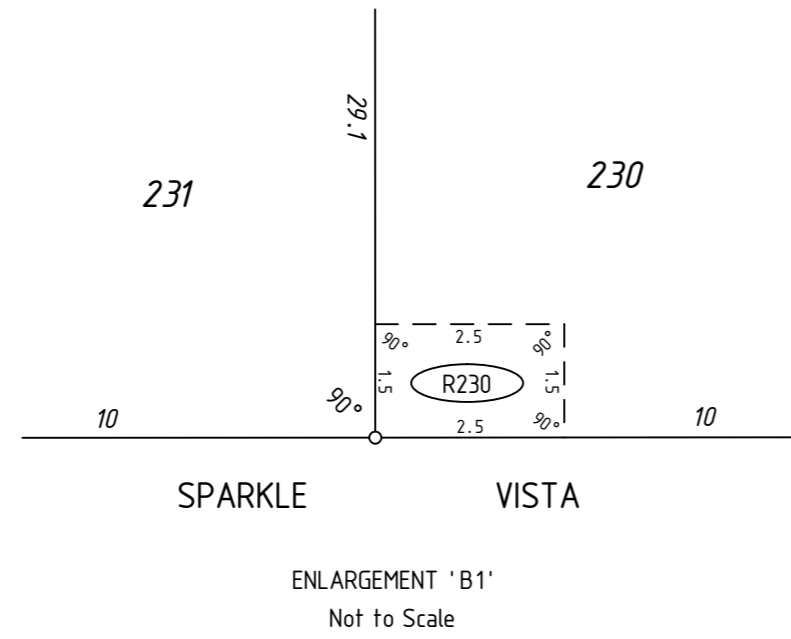

INTERESTS AND NOTIFICATIONS

SUBJECT	PURPOSE	STATUTORY REFERENCE	ORIGIN	LAND BURDENED	BENEFIT TO	COMMENTS
R230	EASEMENT (DRAINAGE)	SEC 136C OF THE T.L.A.	THIS PLAN	LOT 230	LOT 231	
R179	EASEMENT (DRAINAGE)	SEC 136C OF THE T.L.A.	THIS PLAN	LOT 179	LOT 229	
	RESTRICTIVE COVENANT	SEC 136D OF THE T.L.A.	THIS PLAN & DOC	ALL LOTS EXCEPT 9004 AND 9502	ALL LOTS EXCEPT 9004 AND 9502	

UNLODGED VERSION

UNLODGED VERSION

UNLODGED VERSION

HELD BY LANDGATE IN DIGITAL FORMAT ONLY



MNG Ref : 97993dp-057a - Stage 2A - DP54262.CSD

LICENSED SURVEYOR

DATE



DEPOSITED PLAN

54262

SHEET 02 OF 02 SHEETS
VERSION 1

FOR HEADING SEE SHEET 1

UNLODGED VERSION

PRELIMINARY ONLY
 UNLODGED VERSION
 SUBJECT TO
 LANDGATE AUDIT

This version is
 - Current as at 21/02/2017
 - Subject to change without notice
 - Not intended for design use,
 a LANDGATE APPROVED copy
 should be obtained for such purposes.

UNLODGED VERSION

UNLODGED VERSION

THIS SURVEY SHEET WILL BE
 REPLACED BY THE SURVEY DATA

UNLODGED VERSION
 HELD BY LANDGATE IN DIGITAL FORMAT ONLY



MNG Ref: 97993dp-057a



DEPOSITED PLAN
54262
 SURVEY SHEET